University of Florida
BUSINESS SERVICES
Division of Business Affairs

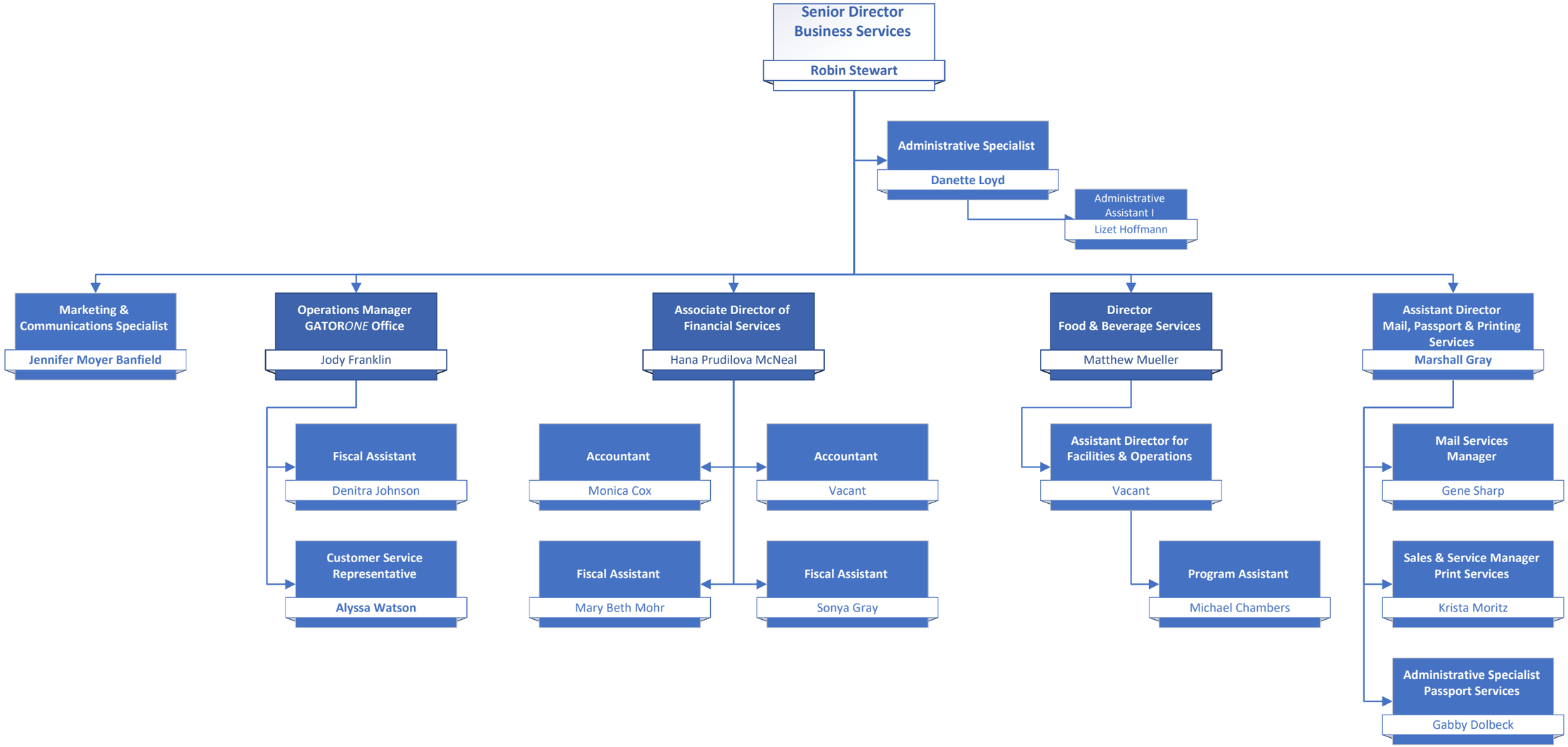

Updated July 17, 2025