UNIVERSITY OF FLORIDA
BUSINESS SERVICES
Organization Chart

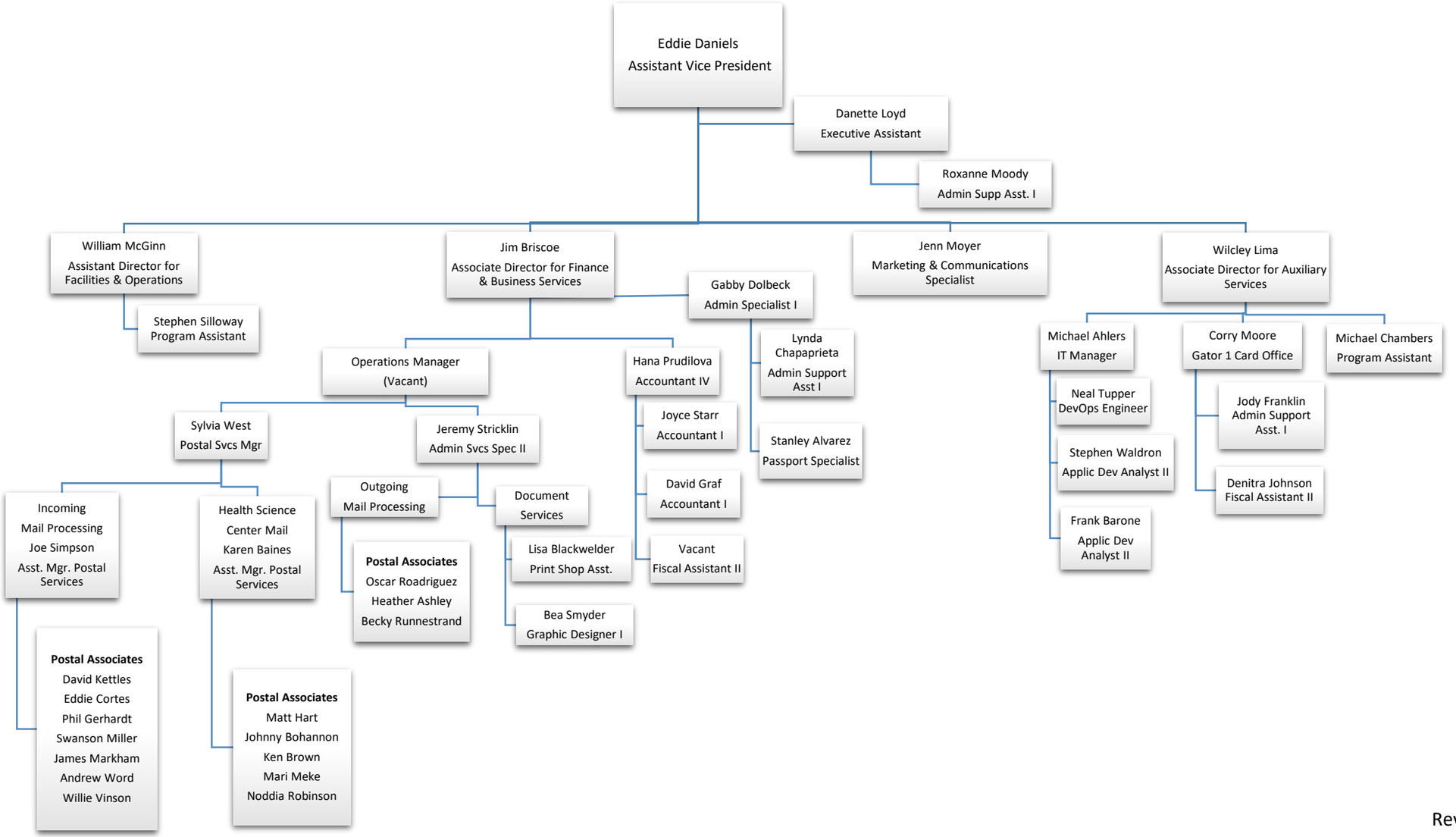

Revised 3/26/2019